

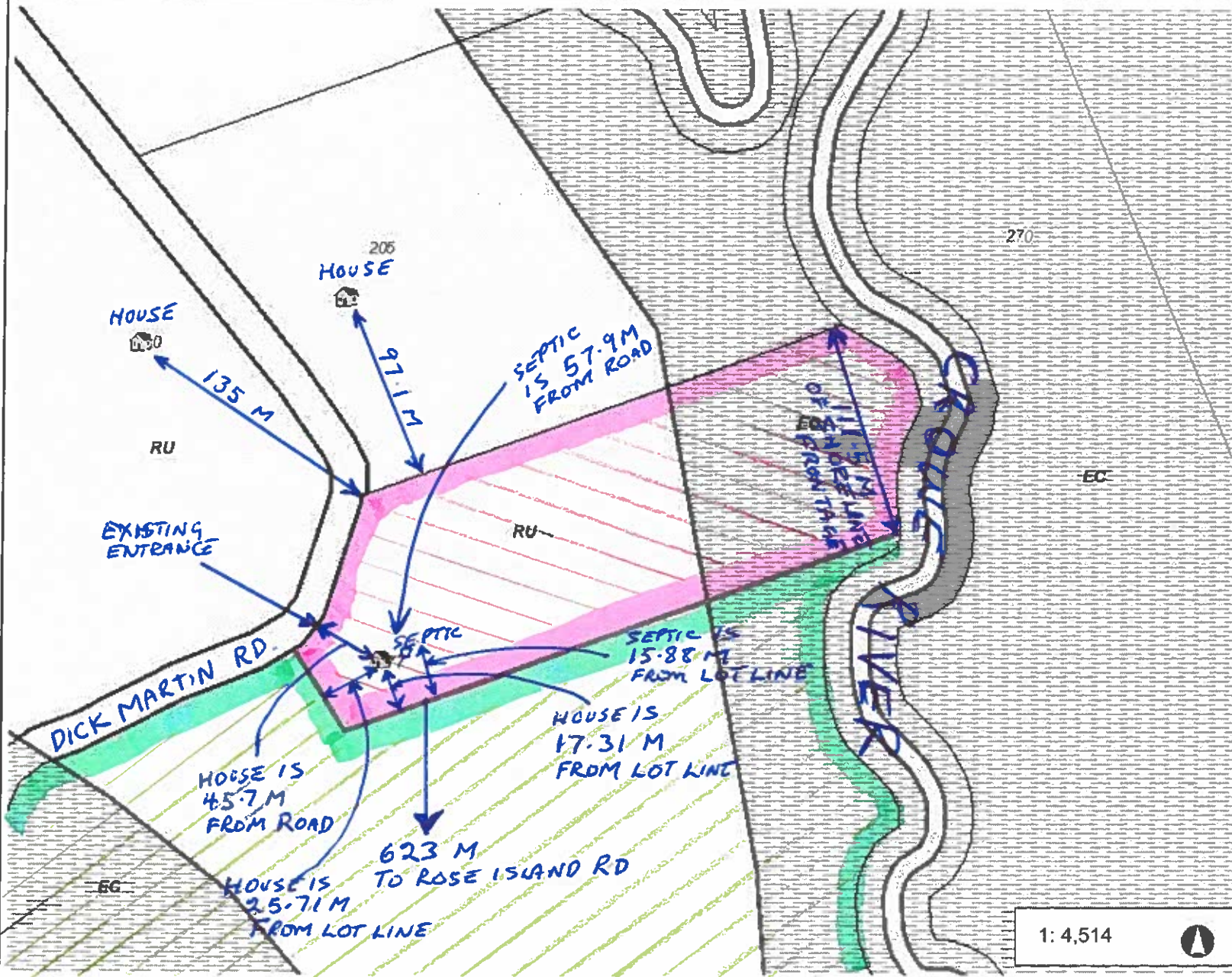

County of Peterborough

# MAP #1 SEVERED LOT DISTANCES

## County of Peterborough

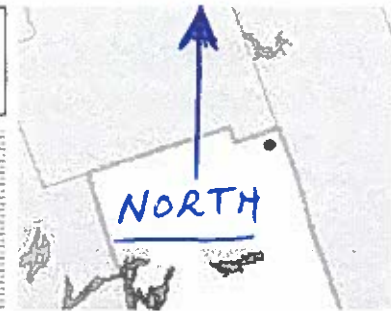

- ### Legend
- Civic Address
  - Parcel Fabric
  - Parcel First Nations - Canada I
  - Clean Water Act Policies Apply
  - Provincially Significant Wetland
  - Locally Significant Wetlands
  - Non-evaluated Wetlands
  - NK Zoning Bylaws
  - HBM OP Special Policy
  - HBM OP Area of Influence
  - HBM OP Landuse**
    - Rural
    - Hamlet
    - Disposal Industrial
    - Shoreline
    - Crown Land
    - Mineral Mining and Aggregate Res
    - Highway Commercial
    - Rural Employment Area
    - Residential
    - Commercial
    - Industrial
    - Community Facility
    - Open Space
    - Future Development
    - EP WPS
  - CM OP Aquifer Vulnerability
  - CM OP Social Section

1:4,514

229.3 0 114.66 229.3 Meters

WGS\_1984\_Web\_Mercator\_Auxiliary\_Sphere  
© Latitude Geographics Group Ltd.

This map is a user generated static output from an Internet mapping site and is for reference only. Data layers that appear on this map may or may not be accurate, current, or otherwise reliable.

THIS MAP IS NOT TO BE USED FOR NAVIGATION

### Notes



County of Peterborough

# MAP # 2 REMAINED LOT DISTANCES County of Peterborough

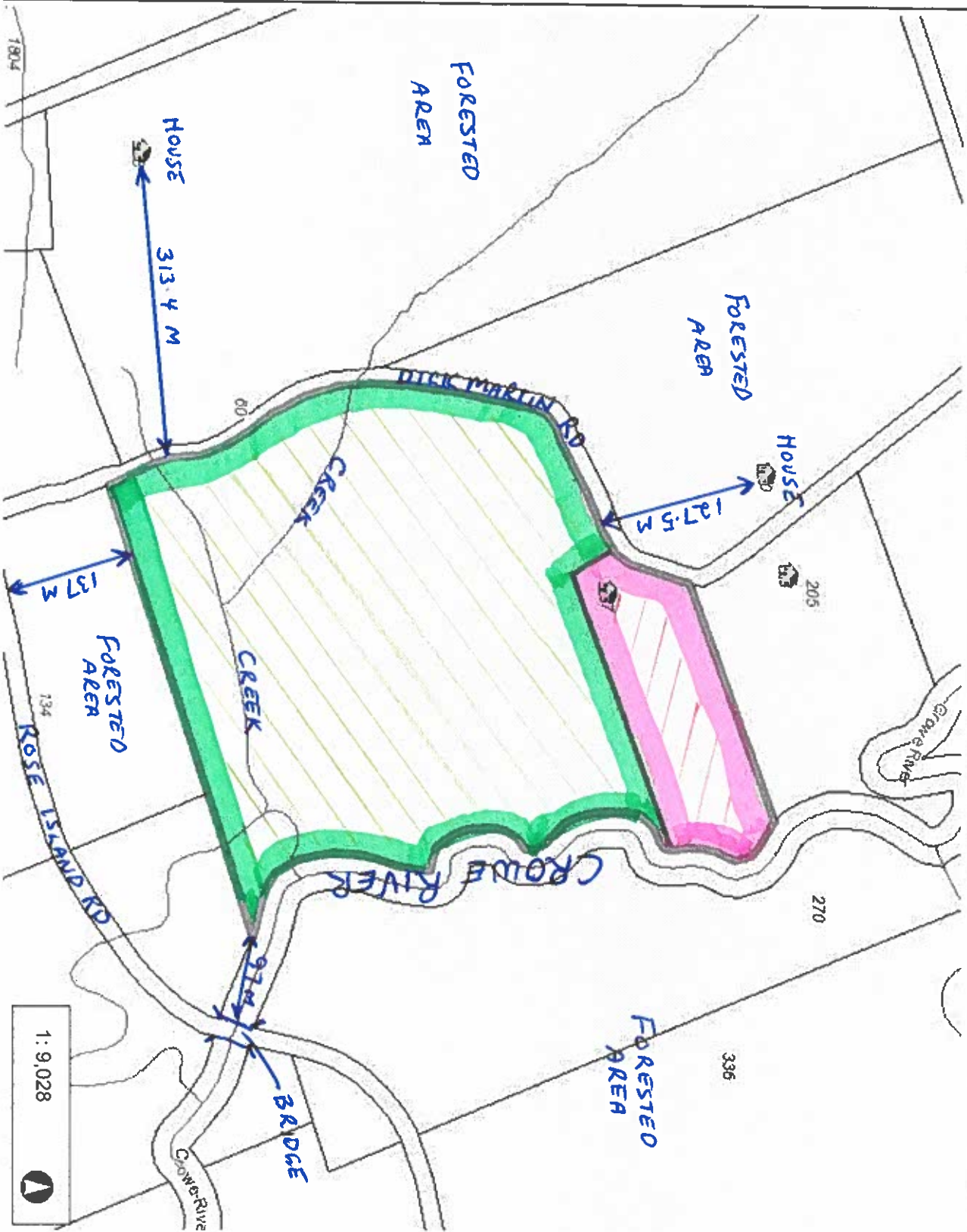

458.6

0

229.31

458.6 Meters

WGS\_1984\_Web\_Mercator\_Auxiliary\_Sphere  
© Latitude Geographics Group Ltd.

This map is a user generated static output from an Internet mapping site and is for reference only. Data layers that appear on this map may or may not be accurate, current, or otherwise reliable.

THIS MAP IS NOT TO BE USED FOR NAVIGATION

1 : 9,028

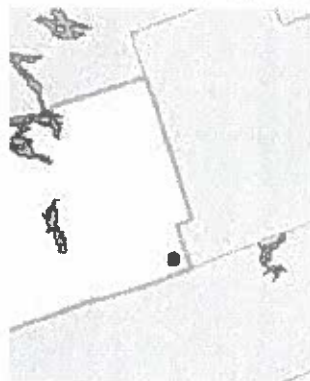

### Legend

- Civic Address
- Parcel Fabric
- Parcel First Nations - Canada 1
- Rivers
  - Intermittent
  - Permanent
- Clean Water Act Policies Apply
- Provincially Significant Wetland
- Locally Significant Wetlands
- Non-evaluated Wetlands
- Lakes - Local Scale
- Municipal Boundary - Upper T1
  - <all other values>
  - COUNTY OF PETERBOROUGH

### Notes



County of Peterborough

# MAP #3 RETAINED LOT DIMENSION AND AREA County of Peterborough

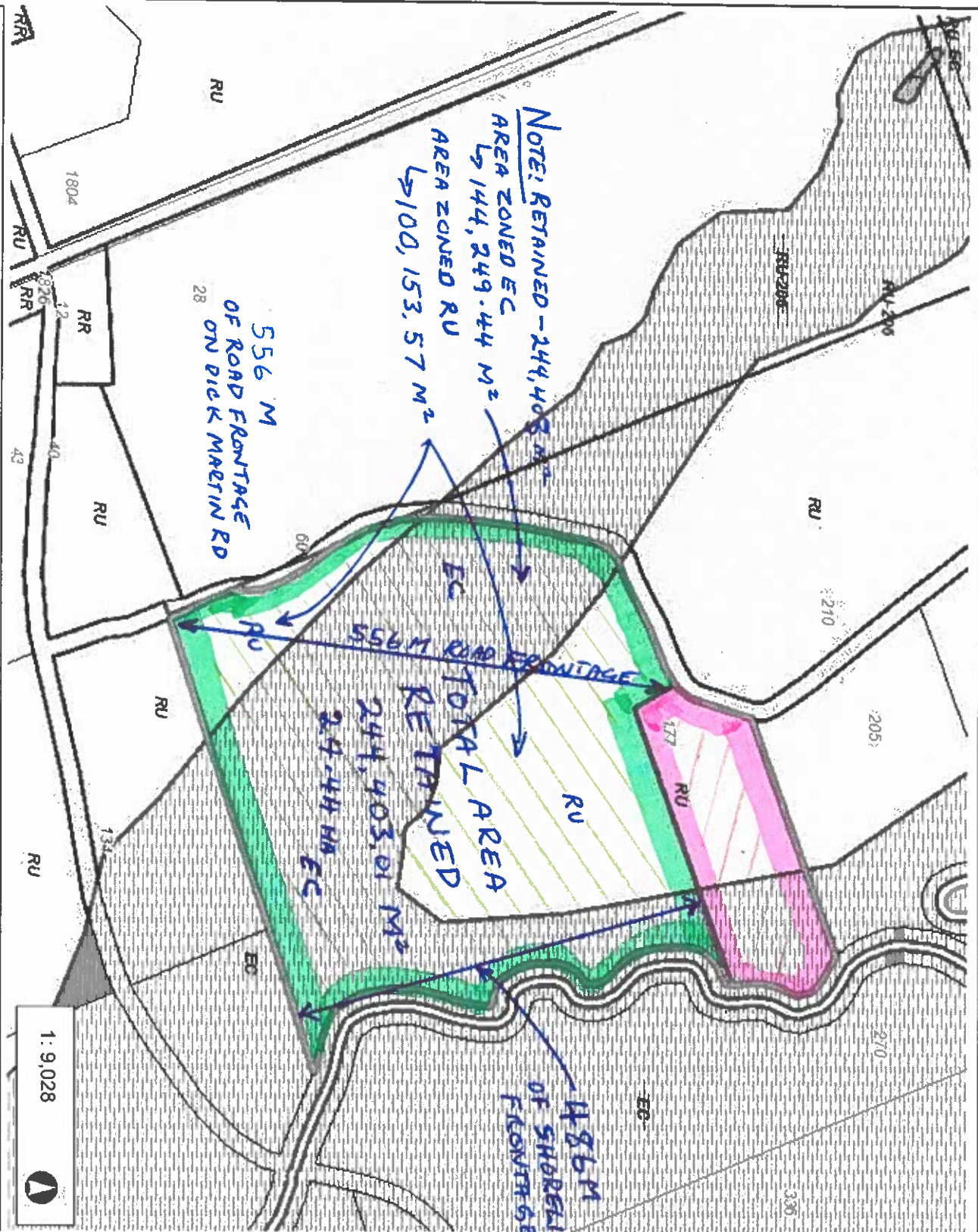

458.6  
0 229.31 458.6 Meters

WGS\_1984\_Web\_Mercator\_Auxiliary\_Sphere  
© Latitude Geographics Group Ltd.

This map is a user generated static output from an internet mapping site and is for reference only. Data layers that appear on this map may or may not be accurate, current, or otherwise reliable.

THIS MAP IS NOT TO BE USED FOR NAVIGATION

1 : 9,028

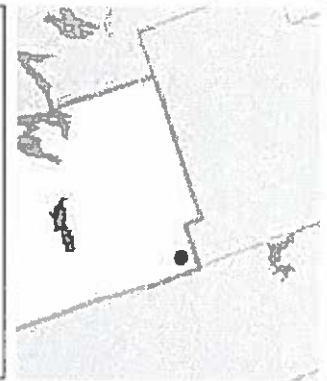

| Legend |                                   |
|--------|-----------------------------------|
|        | Civic Address                     |
|        | Parcel Fabric                     |
|        | Parcel First Nations - Canada     |
|        | Clean Water Act Policies Apply    |
|        | Provincially Significant Wetland  |
|        | Locally Significant Wetlands      |
|        | Non-evaluated Wetlands            |
|        | NK Zoning Bylaws                  |
|        | HBM OP Special Policy             |
|        | HBM OP Area of Influence          |
|        | HBM OP Landuse                    |
|        | Rural                             |
|        | Hamlet                            |
|        | Disposal Industrial               |
|        | Shoreline                         |
|        | Crown Land                        |
|        | Mineral Mining and Aggregate Res. |
|        | Highway Commercial                |
|        | Rural Employment Area             |
|        | Residential                       |
|        | Commercial                        |
|        | Industrial                        |
|        | Community Facility                |
|        | Open Space                        |
|        | Future Development                |
|        | EP WPS                            |
|        | CM OP Aquifer Vulnerability       |
|        | CM OP Special Section             |

### Notes



County of  
Peterborough

MAP # 4  
SEVERED LOT DIMENSIONS  
AREA

County of Peterborough

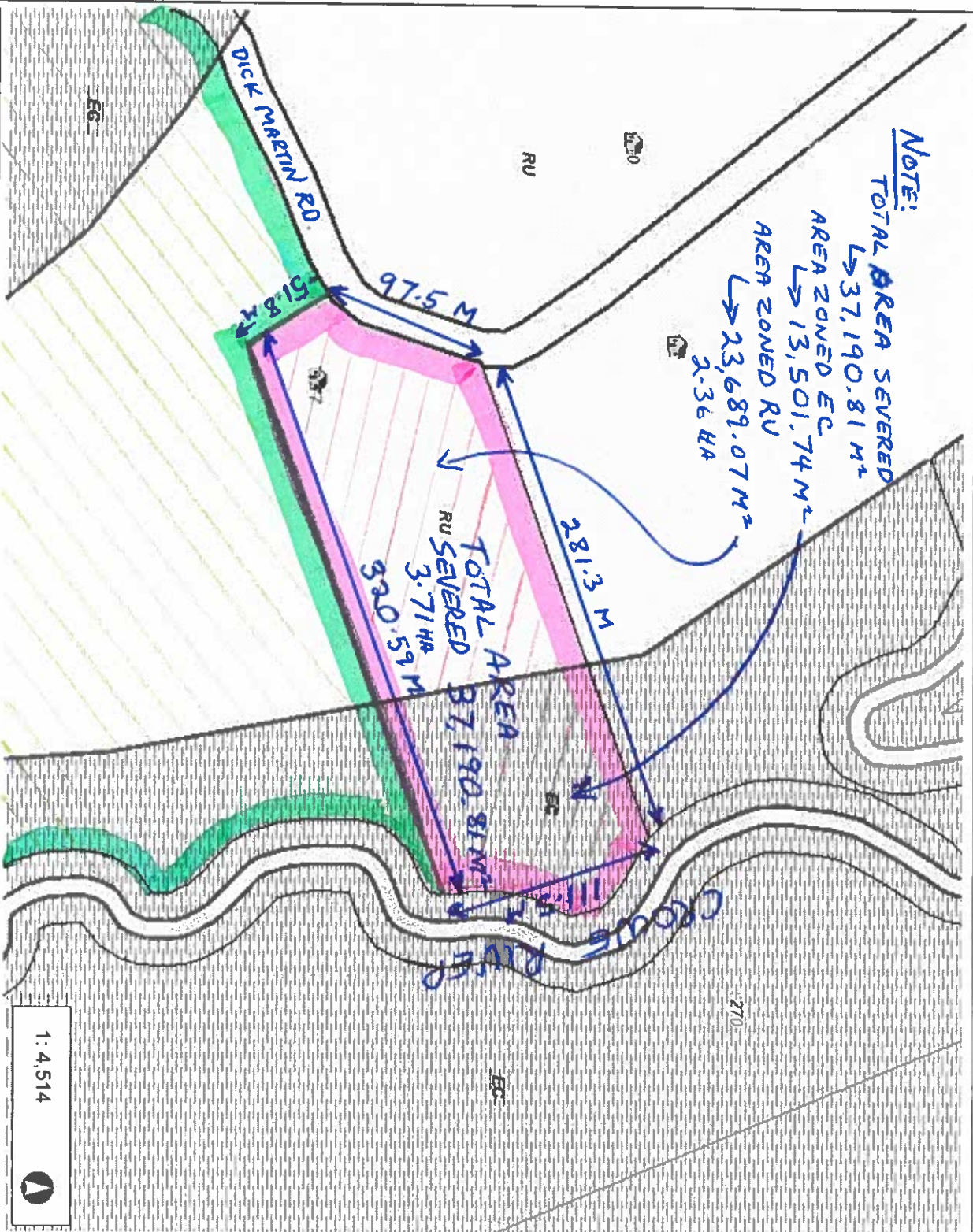

NOTE!

TOTAL AREA SEVERED  
↳ 37,190.81 M<sup>2</sup>  
AREA ZONED EC  
↳ 13,501.74 M<sup>2</sup>  
AREA ZONED RU  
↳ 23,689.07 M<sup>2</sup>  
2.36 HA

TOTAL AREA SEVERED  
37,190.81 M<sup>2</sup>  
3.71 HA  
320.59 M



WGS\_1984\_Web\_Mercator\_Auxiliary\_Sphere  
© Latitude Geographics Group Ltd.

1 : 4,514



This map is a user generated static output from an Internet mapping site and is for reference only. Data layers that appear on this map may or may not be accurate, current, or otherwise reliable.  
THIS MAP IS NOT TO BE USED FOR NAVIGATION

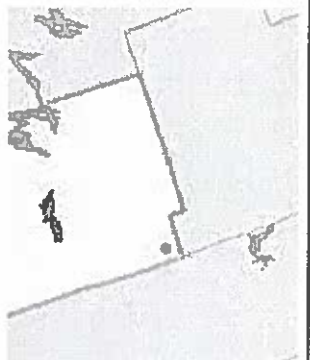

Legend

- Civic Address
- Parcel Fabric
- Parcel First Nations - Canada I
- Clean Water Act Policies Apph
- Provincially Significant Wetland
- Locally Significant Wetlands
- Non-evaluated Wetlands
- NK Zoning Bylaws
- HBM OP Special Policy
- HBM OP Area of Influence
- HBM OP Landuse
- Rural
- Hamlet
- Disposal Industrial
- Shoreline
- Crown Land
- Mineral Mining and Aggregate Res
- Highway Commercial
- Rural Employment Area
- Residential
- Commercial
- Industrial
- Community Facility
- Open Space
- Future Development
- EP WFS
- CM OP Aquifer Vulnerability
- CM OP Special Section

Notes